

**LEGEND**

|  |   |
|--|---|
|  | EXISTING PROPERTY LINE                            |
|  | ADJACENT PROPERTY LINE                            |
|  | EXISTING EASEMENT LINE                            |
|  | EXISTING BUILDING OVERHANG                        |
|  | EXISTING BUILDING LINE                            |
|  | EXISTING PAVEMENT EDGE                            |
|  | EXISTING CURB LINE                                |
|  | EXISTING RETAINING WALL                           |
|  | EXISTING GUIDE RAIL                               |
|  | EXISTING FENCE                                    |
|  | EXISTING DIRECTIONAL ARROWS                       |
|  | EXISTING PAINT                                    |
|  | EXISTING PARKING WITH NUMBER OF SPACES            |
|  | EXISTING ACCESSIBLE PARKING WITH NUMBER OF SPACES |
|  | EXISTING PEDESTRIAN CROSSING                      |
|  | EXISTING FIRE HYDRANT                             |
|  | EXISTING WATER VALVE                              |
|  | EXISTING UTILITY POLE                             |
|  | EXISTING LIGHT POLE                               |
|  | EXISTING SIGN                                     |

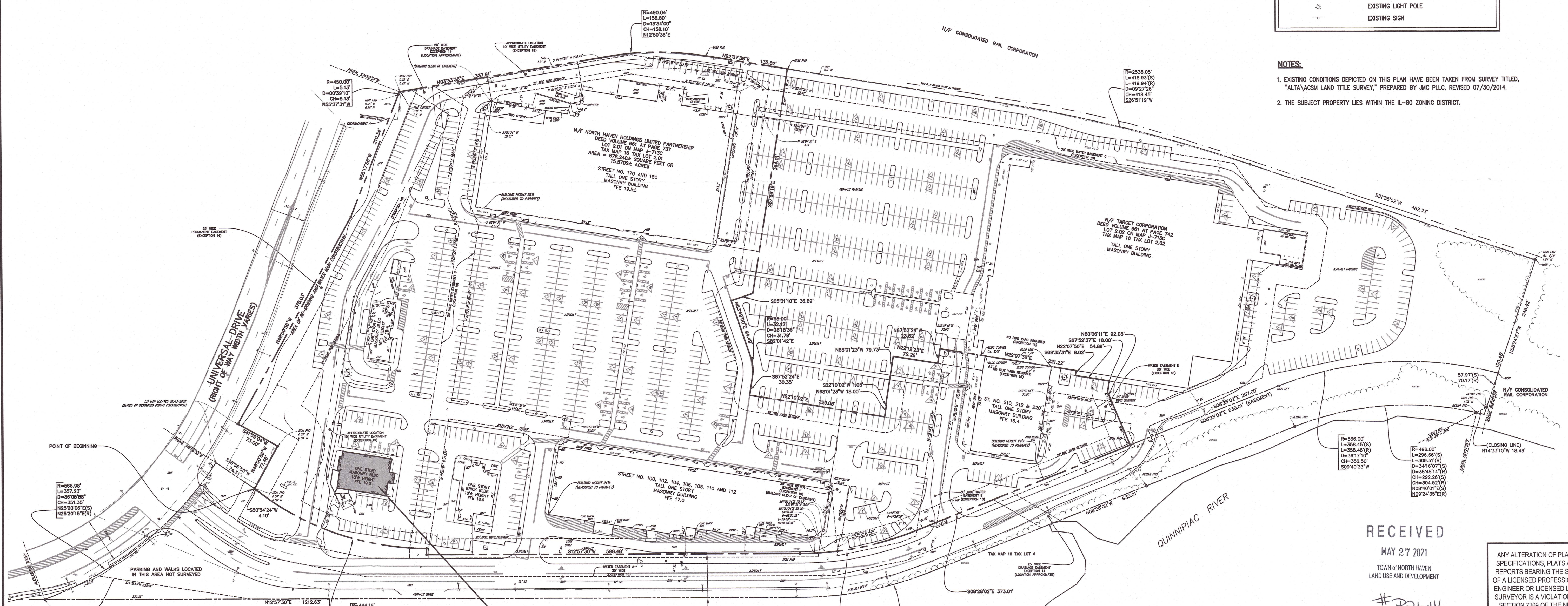

**NOTES:**

- EXISTING CONDITIONS DEPICTED ON THIS PLAN HAVE BEEN TAKEN FROM SURVEY TITLED, "ALTA/CSM LAND TITLE SURVEY," PREPARED BY JMC PLLC, REVISED 07/30/2014.
- THE SUBJECT PROPERTY LIES WITHIN THE IL-80 ZONING DISTRICT.

**RECEIVED**  
MAY 27 2021  
TOWN OF NORTH HAVEN  
LAND USE AND DEVELOPMENT  
# 221-14

ANY ALTERATION OF PLANS, SPECIFICATIONS, PLATS AND REPORTS BEARING THE SEAL OF A LICENSED PROFESSIONAL ENGINEER OR LICENSED LAND SURVEYOR IS A VIOLATION OF SECTION 7209 OF THE NEW YORK STATE EDUCATION LAW, EXCEPT AS PROVIDED FOR BY SECTION 7209, SUBSECTION 2.

| No. | Revision | Date | By |
|-----|----------|------|----|
|     |          |      |    |
|     |          |      |    |
|     |          |      |    |

Drawn: JE Approved: AG  
Scale: 1" = 80'  
Date: 05/26/2021  
Project No: 21054  
S/E LAY LAY.scr  
Drawing No: **SP-1**

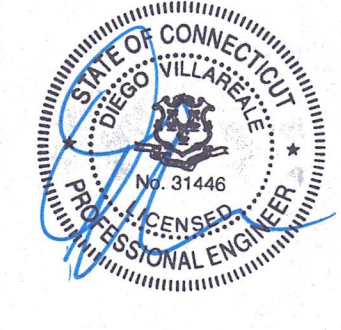

**SITE PLAN**  
**TORITO MEXICAN RESTAURANT**  
NORTH HAVEN PAVILION  
150 UNIVERSAL DRIVE  
NORTH HAVEN, CT 06473



JMC Planning, Engineering, Landscape Architecture & Land Surveying, PLLC  
JMC Site Development Consultants, LLC  
John Meyer Consulting, Inc.  
120 BEDFORD ROAD • ARMONK, NY 10504  
voice 914.273.5225 • fax 914.273.2102  
www.jmcplic.com

**TORITO NORTH HAVEN, LLC**  
NORTH HAVEN PAVILION  
150 UNIVERSAL DRIVE  
NORTH HAVEN, CT 06473

COPYRIGHT © 2021 BY JMC. All Rights Reserved. No part of this document may be reproduced, stored in a retrieval system, or transmitted in any form or by any means, electronic, mechanical, photocopying, recording or otherwise, without the prior written permission of JMC. JMC is not responsible for any errors or omissions in this document. JMC is not responsible for any damages, including consequential, arising from the use of this document. JMC is not responsible for any actions taken by any third party based on the information contained herein. JMC is not responsible for any actions taken by any third party based on the information contained herein.